



**WALTON
ROBINSON**



To Let

132 Glenthorn Road, Jesmond NE2 3HJ

£2,711 PCM



This beautifully presented property located in the highly desirable area of West Jesmond. There are six DOUBLE bedrooms all of which are EQUALLY proportioned and come fully furnished with quality furniture and laminate flooring for easy maintenance.

The lounge is a good size and comes included with a dining table and chairs perfect for getting the house together. This leads into the MODERN, elongated kitchen which provides a plethora of storage for the whole house's goods. The property further benefits from one bathroom, one shower room and an additional WC.

It is ideally located in the highly desirable location of West Jesmond close to the METRO station offering easy access into the city centre and to both Universities. The property is a short walk away from all local amenities and the famous OSBORNE ROAD which has various bars and restaurants to suit all tastes. We highly recommend a viewing of this property as soon as possible before it is gone.

- Only a few minutes walk to Osborne Road
- Available 11/06/2021 - 13/06/2022
- Six double bedrooms
- Recently refurbished
- Spacious living area
- Large kitchen
- Separate WC
- Central Jesmond location
- Modern clean rooms

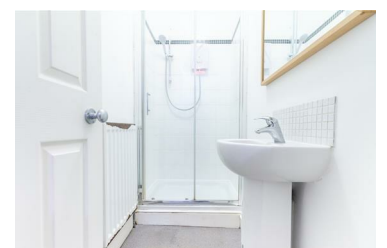
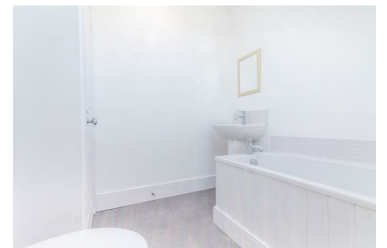

101 Percy Street, City Centre, Newcastle upon Tyne, NE1 7RY
T: 01912431000 | Email: enquiries@waltonrobinson.com | www.waltonrobinson.com